

2024

ESG



	.....	1
	.....	2
	.....	3
ESG	.....	4
	.....	5
	.....	6
	.....	6
	.....	7
	.....	9
	.....	9
	.....	10
	.....	12
	.....	14
	.....	16
	.....	16
	.....	17
	.....	19
	.....	20
	.....	21
	.....	21
2025	.....	23

# 333

ESG

2024

ESG

GR

1 — 2023 12

2030

2024 1 1 -12 31

" "

" " " " "

" " " " " " "



“ GZK ”

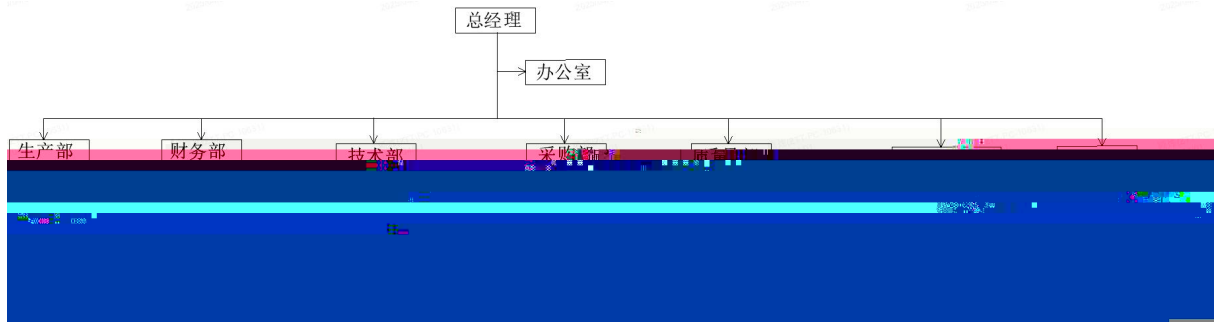

1		2023		
2		2024		
3		2023		
4		2020		
5		2019		
6		2022		
7		2022		
8		2016		
9		2016		
10		2024		
11	ESG	2024		
12	2021	2021		

13

2015

14

2020

15

2020

16

2019

17

2016

.....

.....

.....

.....

7

4

25

-





ESG

ESG

5	12	2

"

"



2024

0

2024

138

147

" " "

2024 I SO9001 I SO14001  
I SO50001 GB/T 29490-2013 I SO/IEC27001: 2022  
SA8000



" "



2024

36

6

2

77

2024

600

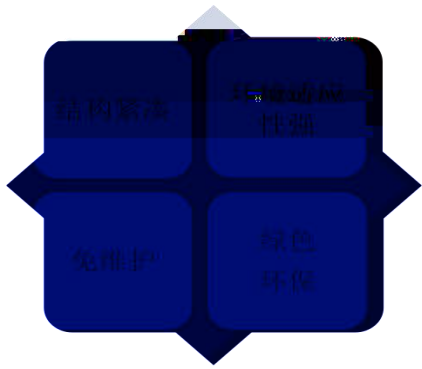

" "

" " 2024

11.5 /

9 /

43.2 /

		2024			tCO2e
--	--	------	--	--	-------



" " " 7Green" " "

Q&S EHS

2030 2030 2030 20%

GLCM 60% - 65% GLCM

(2015)

3M

	1	2	2024	2023	2022
1			49.16	44.81	42.69
2			0	0	0
			8451.1	5939.81	5378

GHG

2024

ZTMSN2S

# БМД

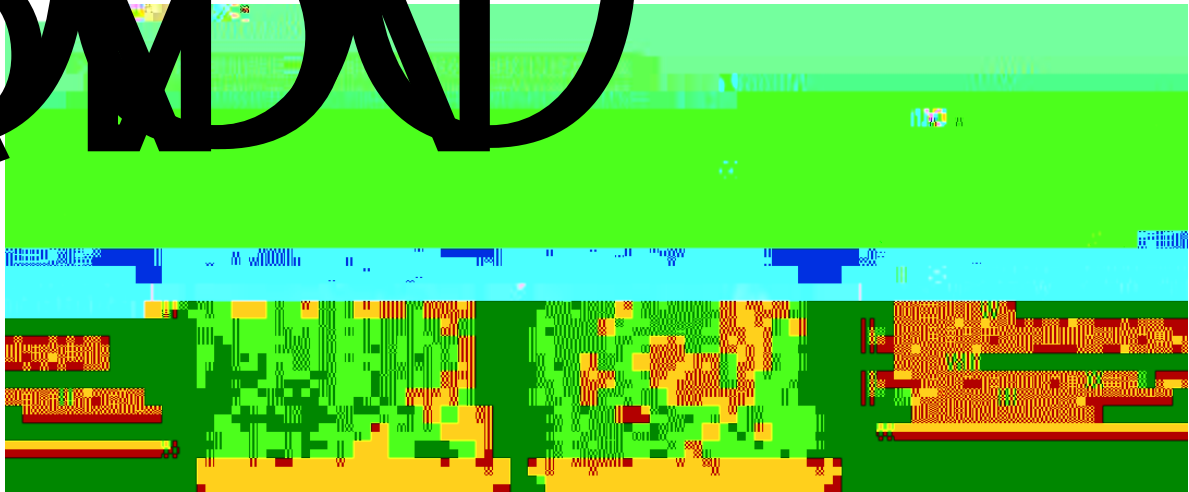

1. 134Mpb  
127.7 ,

103.9

730.9

2024

2024

2/

2024



"

"

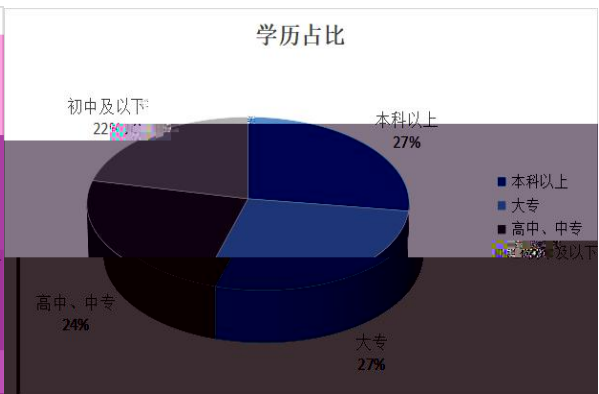
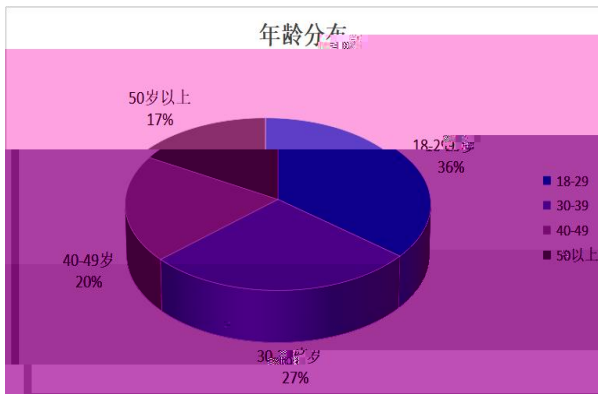

2024

10



&

19

25

2024

"

"

2024

6		-	1000	2025. 1
7			521. 28	2024. 1
8			74254	2024. 9

2024 20530. 31 11. 87% 44912. 24  
29. 58% 2528. 16 1879. 69 26. 97%  
1737. 96

" "

CSR

CSR

2024

CSR

CSR

A

B

C

D

2024

120

" "

2024 120 7

7 32.98% 13

4 3

" "

4 60

22 25

39

4.0

SRM

ERP

3.0

OCR

RPA

BI

2025

